

COPY RIGHT: THIS DRAWING IS THE COPYRIGHT OF THE CONSULTANT AND MAY BE USED OR REPRODUCED ONLY WITH HIS WRITTEN PERMISSION.

- GENERAL NOTES:-**
1. ALL DIMENSIONS ARE IN MM.
 2. DO NOT SCALE ANY DIMENSION.
 3. GENERAL NOTES SHALL ALSO BE READ IN CONJUNCTION WITH THIS DRAWING.
 4. COLUMN LAYOUT PLAN SHALL BE CONFIRMED WITH ARCHITECTURAL DRAWINGS.
 5. IF GRID SPACING IS NOT MATCHING WITH ARCHITECTURAL DRAWINGS, IT SHALL BE BROUGHT TO THE NOTICE OF CONSULTANT.
 6. THE CLEAR COVER TO THE REINFORCEMENT SHALL BE AS FOLLOWS:-
 (a) COLUMNS (TIES) : 40 MM
 (b) SHEAR WALL (TIES) : 40 MM
 7. FOR REINFORCEMENT Φ 550 SHALL BE USED CONFIRMING TO IS : 1786 (LATEST REVISION).

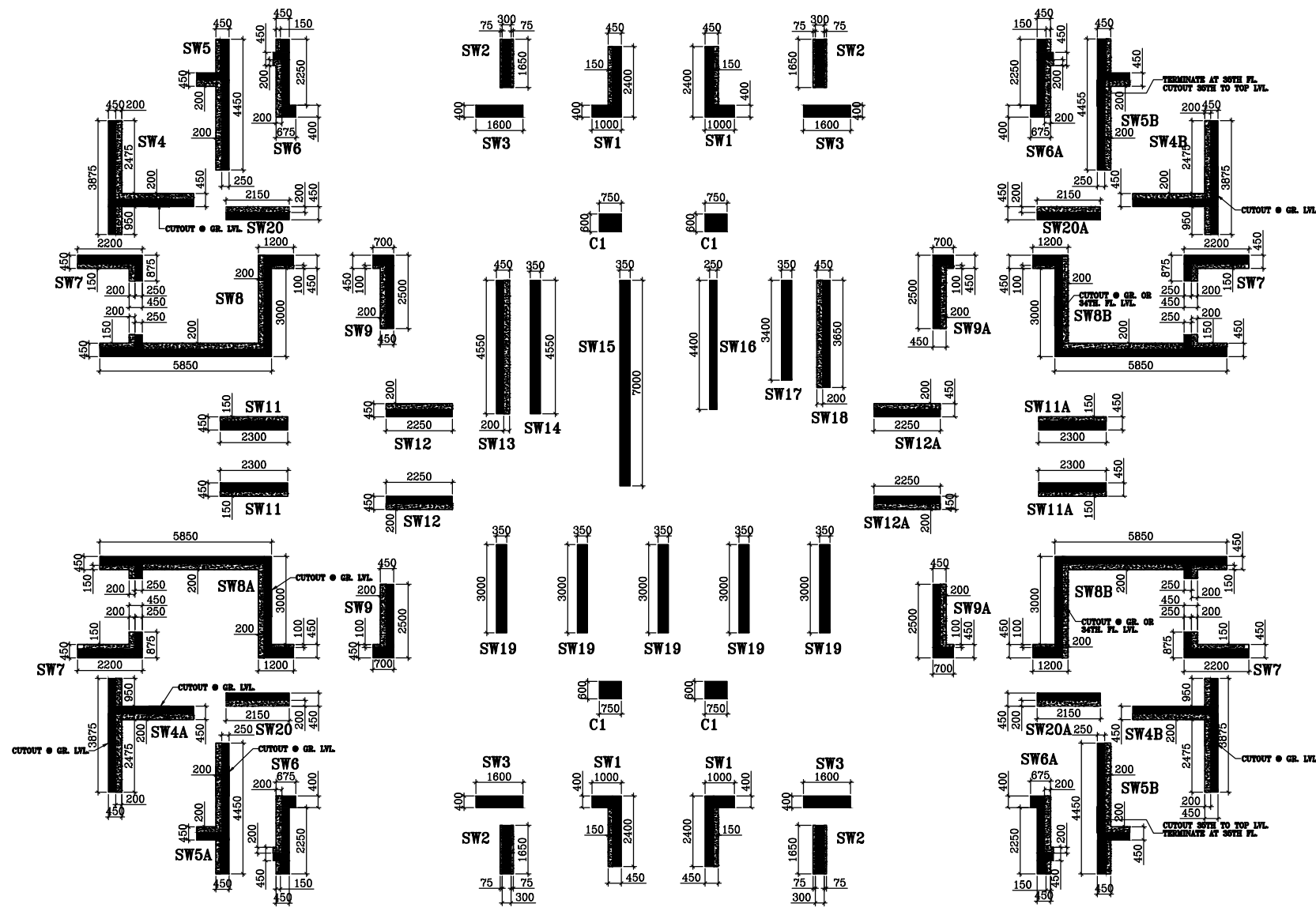

**COLUMN LAYOUT PLAN
TOWER 3.1**

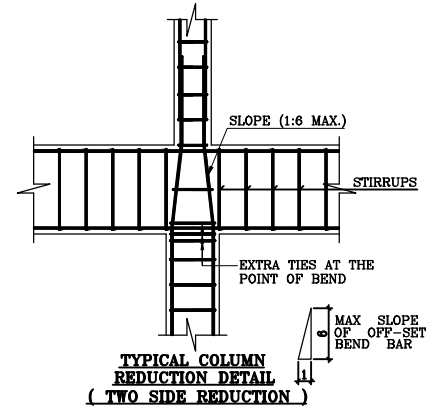

**TYPICAL COLUMN REDUCTION DETAIL
(TWO SIDE REDUCTION)**

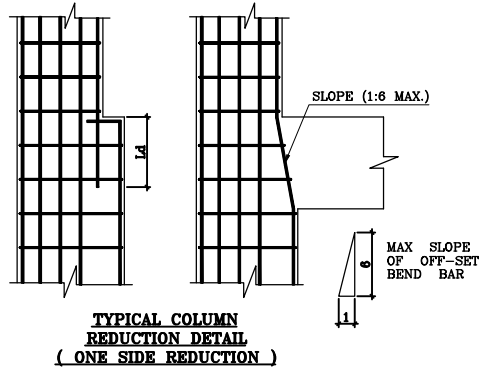

**TYPICAL COLUMN REDUCTION DETAIL
(ONE SIDE REDUCTION)**

HATCH PORTION TERMINATE AT 1ST FLOOR LVL

**SUBMISSION DRAWING
(STRUCTURE)**

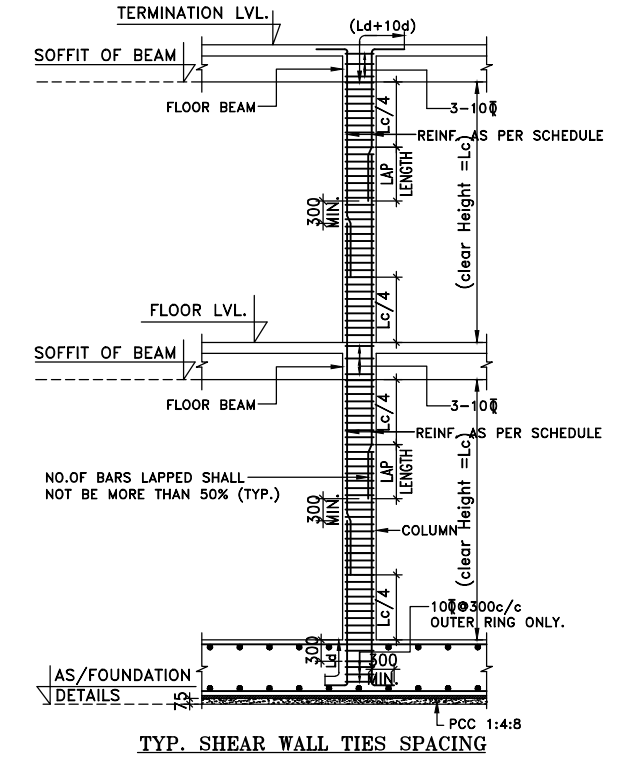

TYP. SHEAR WALL TIES SPACING

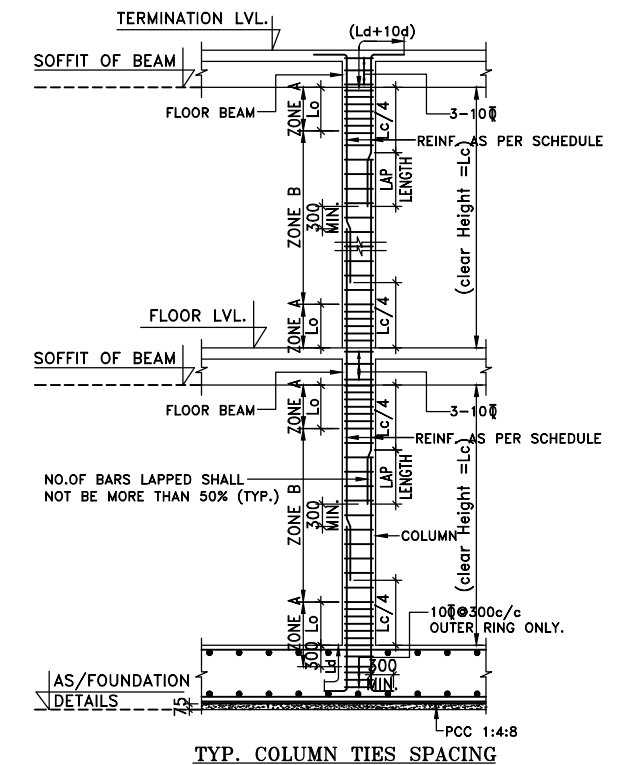

TYP. COLUMN TIES SPACING

- * ZONE A - AS/COLUMN SCHEDULE
- * ZONE B - AS/COLUMN SCHEDULE
- * IN LAP PORTION STIRRUPS SPACING SHALL BE 150mm c/c (MAXIMUM) FOR 32 MAIN BARS - MIN. TIES DIA SHALL BE 8
- Lo. SHALL BE GREATER OF
 (a) $L_c/6$
 (b) 450 mm MIN.

**SUBMISSION DRAWING
(STRUCTURE)**

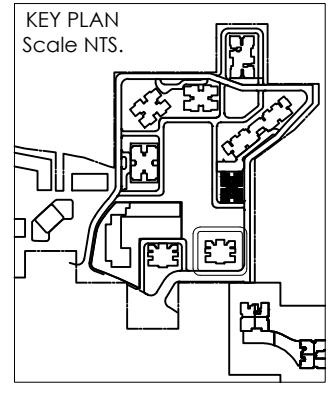

RO	SUBMISSION ONLY	11.01.2024
REVISION	DESCRIPTION	DATE
PURPOSE OF DRAWING		
GOOD FOR CONSTRUCTION	TENDER	INFORMATION ONLY
PROOF CHECKING	APPROVAL ONLY	SUBMISSION ONLY
PROJECT		
KRISUMI PHASE-3		
ARCHITECTS		
rajeev agarwal architects j-1963, chittaranjan park new delhi - 110019 tel: 011-40526848 website: www.rajeevagarwal.com		
TITLE		
COLUMN LAYOUT PLAN TOWER 3.1		
DRAWING NO.		
NNC/RAJEEV/KRISUMI/TOWER 3.1/ST-01		
SCALE	DRAWN BY:- SANDEEP SHARMA	PROJECT CODE
1:100	DESIGNED BY:- AQUIB ALI	2022/NNC XXX
SHEET SIZE	CKD BY:- ZAFAR	
A1		
DATE	APPROVED BY:- M.E.N	REV.NO.
11.01.2024	FILE LOCATION:- D/KASHIF/STR.	R0
CONSULTANTS		
NNC DESIGN INTERNATIONAL		
CONSULTING STRUCTURAL ENGINEERS G-70, 2nd FLOOR, JASWANT PLAZA, NEAR KALINDI KUNJ MAIN SARITA VIHAR ROAD, OKHLA, NEW DELHI-110025 PHONE NO.: +91-11-26940734/5/6/7/8 FAX: 26940738 E-Mail : nnc_consultants@hotmail.com Web : www.nncdesigninternational.com		

COPY RIGHT: THIS DRAWING IS THE COPYRIGHT OF THE CONSULTANT AND MAY BE USED OR REPRODUCED ONLY WITH HIS WRITTEN PERMISSION.

- GENERAL NOTES:-**
- ALL DIMENSIONS ARE IN MM.
 - DO NOT SCALE ANY DIMENSION.
 - GENERAL NOTES SHALL ALSO BE READ IN CONJUNCTION WITH THIS DRAWING.
 - FOR REINFORCEMENT Fe 550 SHALL BE USED CONFIRMING TO IS : 1786 (LATEST REVISION).
 - FOR R.C.C. WORK USE MIX CONFIRMING TO IS 456 : 2000 OR AS SPECIFIED IN RESPECTIVE DWG.
 - PROVIDE 2-12# (T&B) IN SLABS UNDERNEATH WALLS WHEREVER NO BEAM IS PROVIDED.
 - PROVIDE DIST. REINFORCEMENT WHEREVER REQUIRED AS GIVEN BELOW
 - TOP DIST. REINF. $\phi @ 300/c$
 - BOTTOM DIST. REINF. $\phi @ 250/c$
 - INDICATES TOP BARS
- - - - - INDICATES BOTTOM BARS
 - INDICATES SLAB THICKNESS.
 - ALL SLAB THICKNESS SHALL BE --- THK. (U.N.O.).
 - ALL BEAM SIZE SHALL BE --- (U.N.O.).
 - ALL CUTOFF LOCATION AND SIZE SHALL BE CONFIRMED WITH THE ARCHITECTURAL/SERVICES DRAWINGS.
 - BEAM LAYOUT SHALL BE CHECKED WITH RELEVANT ARCHITECTURAL DRAWINGS.
 - ALL SUNKEN AREAS SHALL BE FILLED WITH FOAM CONCRETE HAVING DENSITY NOT MORE THAN $800kg/m^3$.
 - RAMP AND STAIR CASE DETAILS SHALL BE CHECKED FROM RELEVANT ARCHITECTURAL AND STRUCTURAL DRAWINGS BEFORE CASTING.
 - THE LEVELS GIVEN IN THE STRUCTURAL DRAWINGS SHALL BE CHECKED WITH RELEVANT ARCHITECTURAL DRAWINGS BEFORE CASTING.
 - THE SUNKEN AREAS AND DEPTH SHOWN IN THE DRAWING ARE BASED ON ARCHITECTURAL DRAWING AND SERVICE DRAWINGS. DISCREPANCY IF ANY SHALL BE BROUGHT TO THE NOTICE OF CONSULTANTS.
 - MS. SLEEVES SHALL BE PROVIDED AT THE TIME OF CASTING.
 - THE CLEAR COVER TO THE REINFORCEMENT SHALL BE AS FOLLOWS:-
 - SLABS : 20 MM
 - BEAMS (top, bottom & SIDE) : 25 MM

FOR R.C.C. WORK USE MIX CONFIRMING TO IS 456 :

M60	1ST TO 5TH
M40	5TH TO 20TH
M35	20TH TO 30TH
M30	30TH TO TERRACE

SLAB REINFORCEMENT SCHEDULE

SLAB MARK	SLAB THIK.	SHORT SPAN		LONG SPAN	
		TOP REINF. AT SUPPORT (R1)	BOTTOM REINF. AT MID SPAN (R2)	TOP REINF. AT SUPPORT (R3)	BOTTOM REINF. AT MID SPAN (R4)
S1	125	8# @ 125c/c	8# @ 125c/c	8# @ 150c/c	8# @ 150c/c
S2	175	10# @ 150c/c	10# @ 150c/c	10# @ 175c/c	10# @ 200c/c
S3	125	8# @ 200c/c	8# @ 200c/c	8# @ 200c/c	8# @ 200c/c
S4	125	8# @ 150c/c	8# @ 150c/c	8# @ 175c/c	8# @ 200c/c
S5	125	8# @ 200c/c	8# @ 200c/c	8# @ 200c/c	8# @ 200c/c
S6	125	8# @ 150c/c	8# @ 150c/c	8# @ 175c/c	8# @ 200c/c
S7	125	8# @ 125c/c	8# @ 150c/c	8# @ 200c/c	8# @ 225c/c
S8	125	8# @ 150c/c	8# @ 175c/c	8# @ 200c/c	8# @ 225c/c
S9	125	8# @ 150c/c	8# @ 175c/c	8# @ 175c/c	8# @ 200c/c

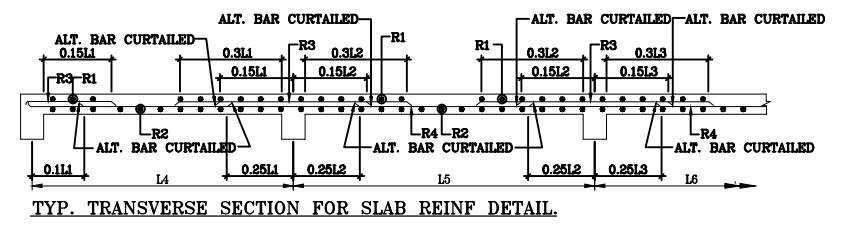
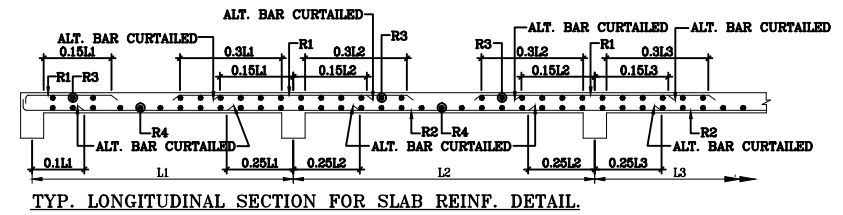

HATCH PORTION INDICATES 65 mm. SUNK SLAB
 HATCH PORTION INDICATES 50 mm. SUNK SLAB

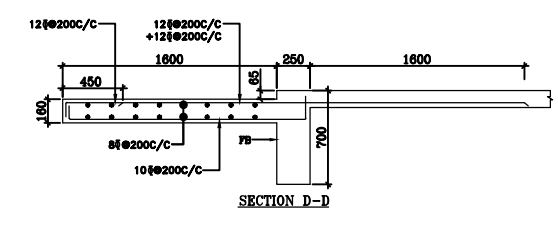
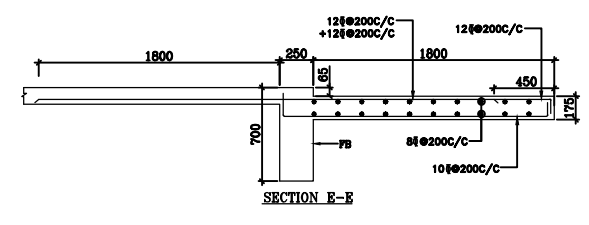
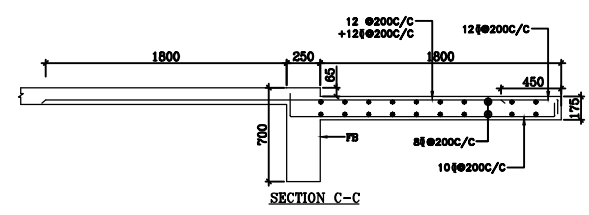
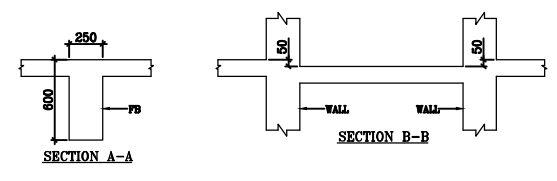
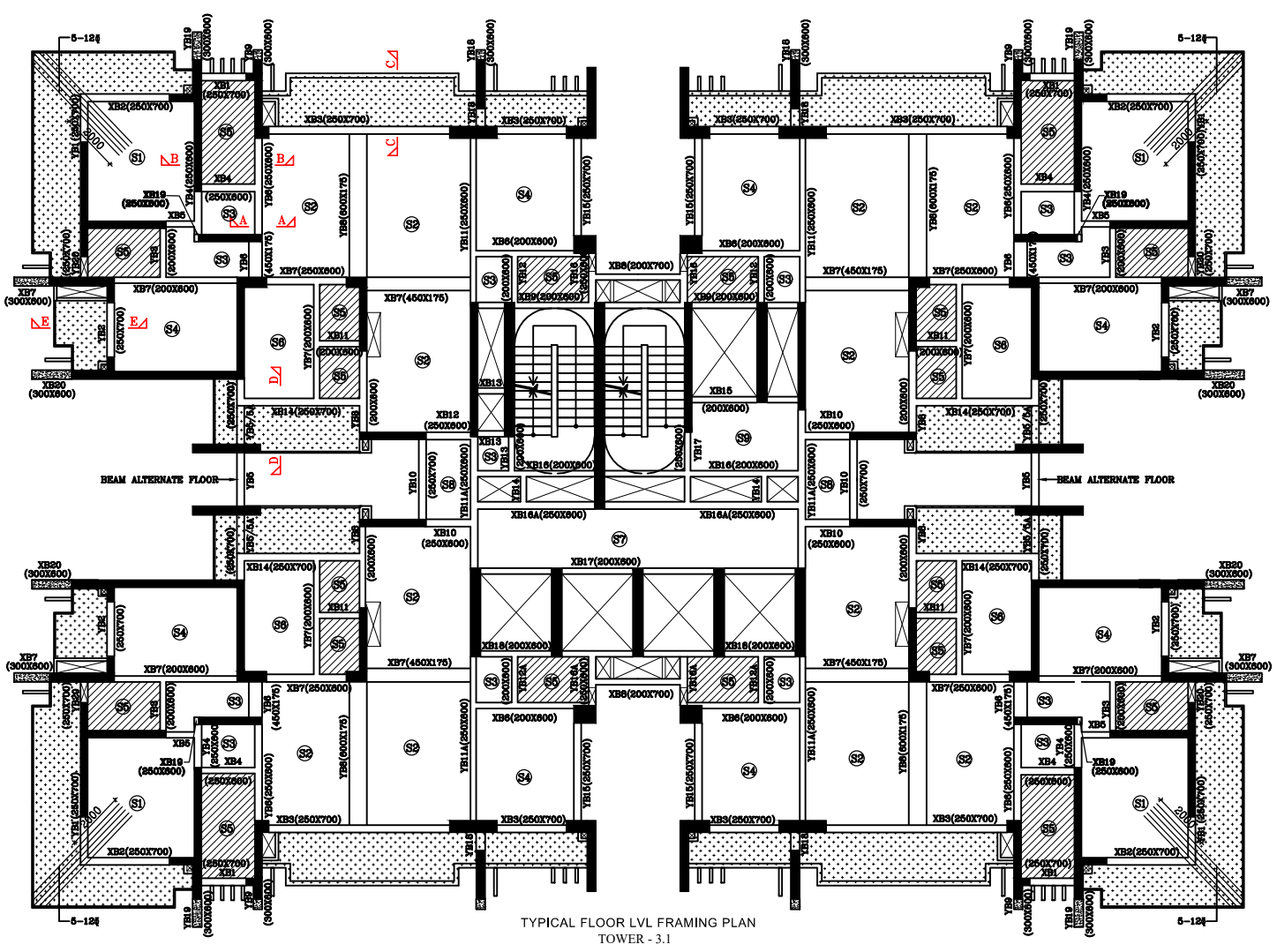

SUBMISSION DRAWING (STRUCTURE)

R0	SUBMISSION ONLY	11.01.2024
REVISION	DESCRIPTION	DATE
PURPOSE OF DRAWING		
GOOD FOR CONSTRUCTION	TENDER	INFORMATION ONLY
<input type="checkbox"/>	<input type="checkbox"/>	<input type="checkbox"/>
PROOF CHECKING	APPROVAL ONLY	SUBMISSION ONLY
<input type="checkbox"/>	<input type="checkbox"/>	<input checked="" type="checkbox"/>

PROJECT **KRISUMI PHASE-3**

ARCHITECTS **rajeev agarwal architects**
 j-1963, chittaranjan park
 new delhi - 110019
 tel: 011-40526848
 website: www.rajeevagarwal.com

TITLE **TYP. FLOOR FRAMING PLAN & SLAB REINF. DETAIL TOWER 3.1**

DRAWING NO. **NNC/RAJEEV/KRISUMI/TOWER 3.1/ST-06**

SCALE 1:100	DRAWN BY:- KASHIF	PROJECT CODE
SHEET SIZE A1	DESIGNED BY:- TAHREER	2022/NNC
DATE 11.01.2024	CKD BY:- ZAFAR	XXX
	APPROVED BY:- M.E.N	REV.NO.
	FILE LOCATION:- D/KASHIF/STR.	R0

CONSULTANTS **NNC DESIGN INTERNATIONAL**

CONSULTING STRUCTURAL ENGINEERS
 G-70, 2nd FLOOR, JASWANT PLAZA, NEAR KALINDI KUNJ
 MAIN SARITA VIHAR ROAD, OKHLA, NEW DELHI-110025
 PHONE NO.: +91-11-26940734/5/6/7/8 FAX 26940738
 E-Mail : nnc_consultants@hotmail.com
 Web : www.nncdesigninternational.com

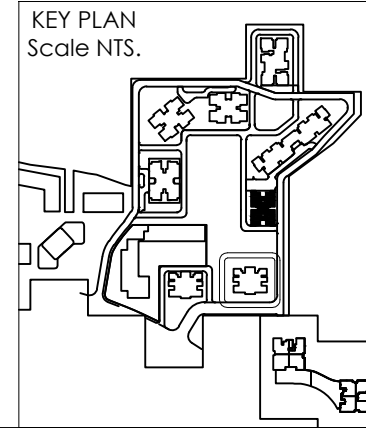

COPY RIGHT: THIS DRAWING IS THE COPYRIGHT OF THE CONSULTANT AND MAY BE USED OR REPRODUCED ONLY WITH HIS WRITTEN PERMISSION.

GENERAL NOTES:-

- ALL DIMENSIONS ARE IN MM.
- DO NOT SCALE ANY DIMENSION.
- GENERAL NOTES SHALL ALSO BE READ IN CONJUNCTION WITH THIS DRAWING.
- FOR REINFORCEMENT DIA 8mm, 10mm Fe 500D SHALL BE USED CONFIRMING TO IS : 1786 (LATEST REVISION). FOR REINFORCEMENT DIA 12mm & ABOVE Fe 500D SHALL BE USED CONFIRMING TO IS : 1786 (LATEST REVISION).
- FOR R.C.C. WORK USE MIX M30 CONFIRMING TO IS 456 : 2000 OR AS SPECIFIED IN RESPECTIVE DWG.
- PROVIDE 75 MM LEAN CONC OF MIX 1:4:8 (1 CEMENT:4 COARSE SAND: 8 GRADED STONE AGGREGATE OF 40 MM NOMINAL SIZE) BELOW ALL RCC FOUNDATION/STITCH SLAB.
- FOR LOCATION OF LIFT PIT, SUMP AND DRAINS, REFER RELEVANT ARCHITECTURAL/SERVICES DRAWINGS.
- LOCATION OF RETAINING WALL SHALL BE CONFIRMED WITH THE RELEVANT ARCHITECTURAL DRAWINGS.
- THE CLEAR COVER TO THE REINFORCEMENT SHALL BE AS FOLLOWS:-
(a) FOUNDATION : 75 MM
- INDICATES TOP BARS
----- INDICATES BOTTOM BARS
- ALL THE DIMENSIONS GIVEN IN THIS DRAWING SHALL MATCH WITH THE FOUNDATION PLAN. DISCREPANCY IF ANY SHALL BE BROUGHT TO THE NOTICE OF CONSULTANT.
- A SAFE BEARING CAPACITY OF 59.7 T/m² HAS BEEN CONSIDERED FOR RAFT, AT THE DEPTH OF 13.0m BELOW N.G.L.

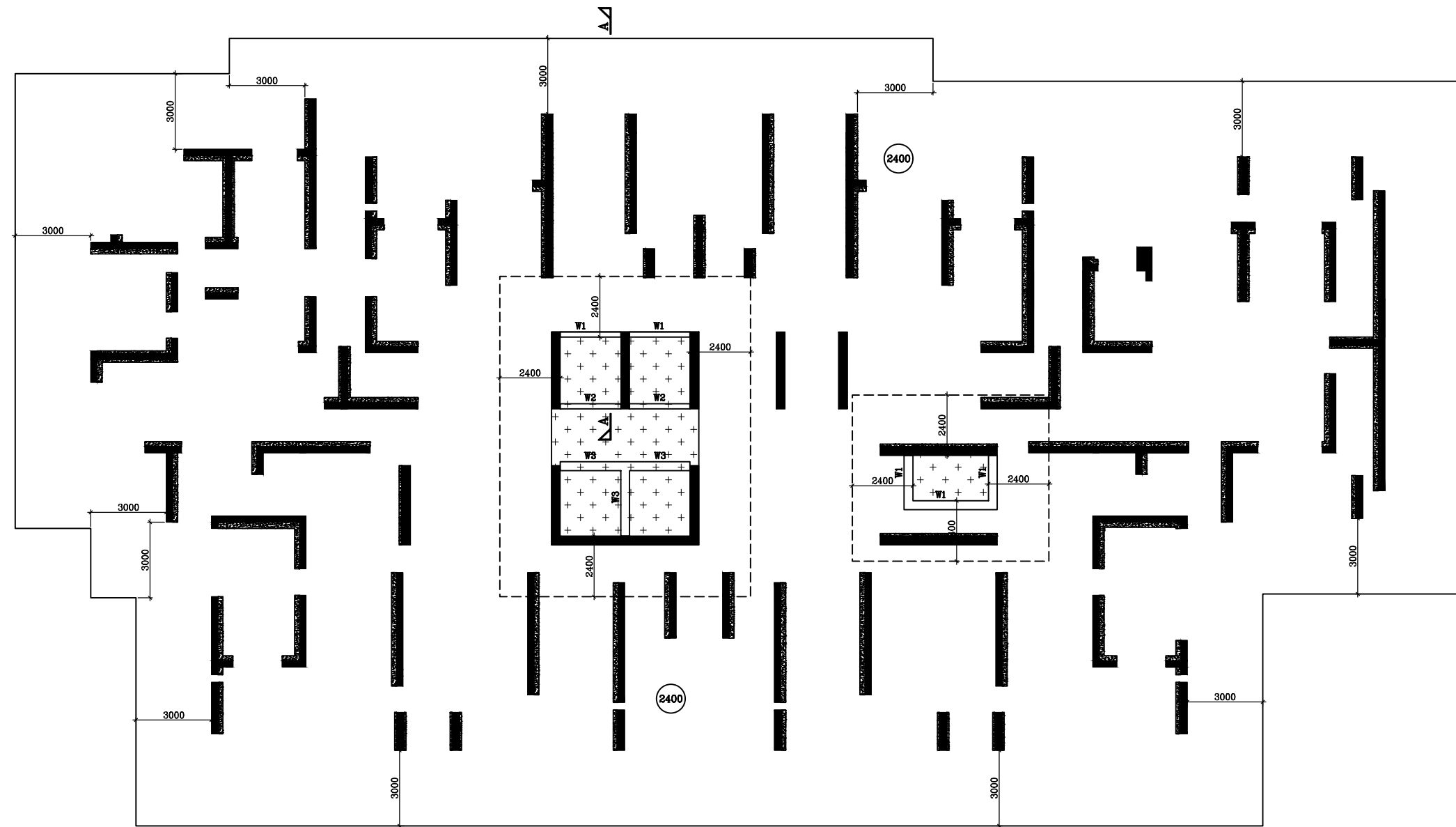

RAFT FOUNDATION PLAN TOWER 3.2

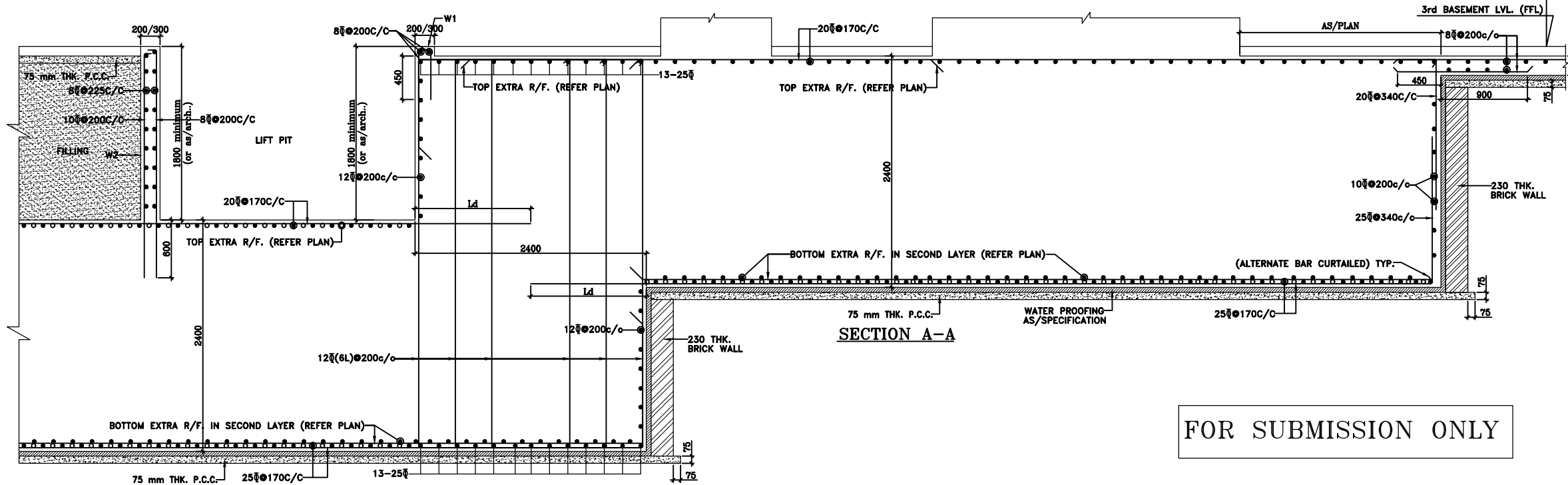
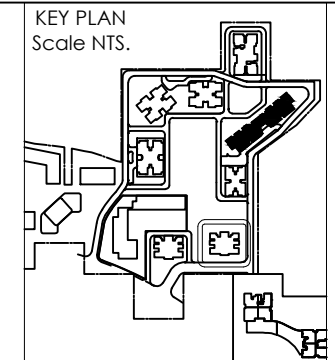

FOR SUBMISSION ONLY

RO	FOR SUBMISSION ONLY	12.01.2024
REVISION	DESCRIPTION	DATE
PURPOSE OF DRAWING	GOOD FOR CONSTRUCTION	TENDER
	INFORMATION ONLY	
PROOF CHECKING	APPROVAL ONLY	SUBMISSION ONLY
PROJECT	KRISUMI PHASE-3	
ARCHITECTS	rajeev agarwal architects j-1963, chittaranjan park new delhi - 110019 tel: 011-40526848 website: www.rajeevagarwal.com	
TITLE	RAFT FOUNDATION PLAN & SECTION TOWER-3.2	
DRAWING NO.	NNC/RAJEEV/KRISUMI/TOWER-3.2/ST-03	
SCALE	DRAWN BY:- KASHIF	PROJECT CODE
1:100	DESIGNED BY:- TAHREER	2022/NNC
SHEET SIZE	CKD.BY:- ZAFAR	XXX
A1	APPROVED BY:- M.E.N	REV.NO.
DATE	FILE LOCATION:- D/KASHIF/STR.	RO
12.01.2024		
CONSULTANTS	NNC DESIGN INTERNATIONAL CONSULTING STRUCTURAL ENGINEERS G-70, 2nd FLOOR, JASWANT PLAZA, NEAR KALINDI KUNJ MAIN SARITA VIHAR ROAD, OKHLA, NEW DELHI-110025 PHONE NO.: +91-11-26940734/5/6/7/8 FAX 26940738 E-Mail : nnc_consultants@hotmail.com Web : www.nncdesigninternational.com	

COPY RIGHT: THIS DRAWING IS THE COPYRIGHT OF THE CONSULTANT AND MAY BE USED OR REPRODUCED ONLY WITH HIS WRITTEN PERMISSION.

- GENERAL NOTES:-**
1. ALL DIMENSIONS ARE IN MM.
 2. DO NOT SCALE ANY DIMENSION.
 3. GENERAL NOTES SHALL ALSO BE READ IN CONJUNCTION WITH THIS DRAWING.
 4. COLUMN LAYOUT PLAN SHALL BE CONFIRMED WITH ARCHITECTURAL DRAWINGS.
 5. IF GRID SPACING IS NOT MATCHING WITH ARCHITECTURAL DRAWINGS, IT SHALL BE BROUGHT TO THE NOTICE OF CONSULTANT.
 6. THE CLEAR COVER TO THE REINFORCEMENT SHALL BE AS FOLLOWS:-
 - (a) COLUMNS (TIES) : 40 MM
 - (b) SHEAR WALL (TIES) : 40 MM
 7. FOR REINFORCEMENT F_y 550 SHALL BE USED CONFIRMING TO IS : 1786 (LATEST REVISION).

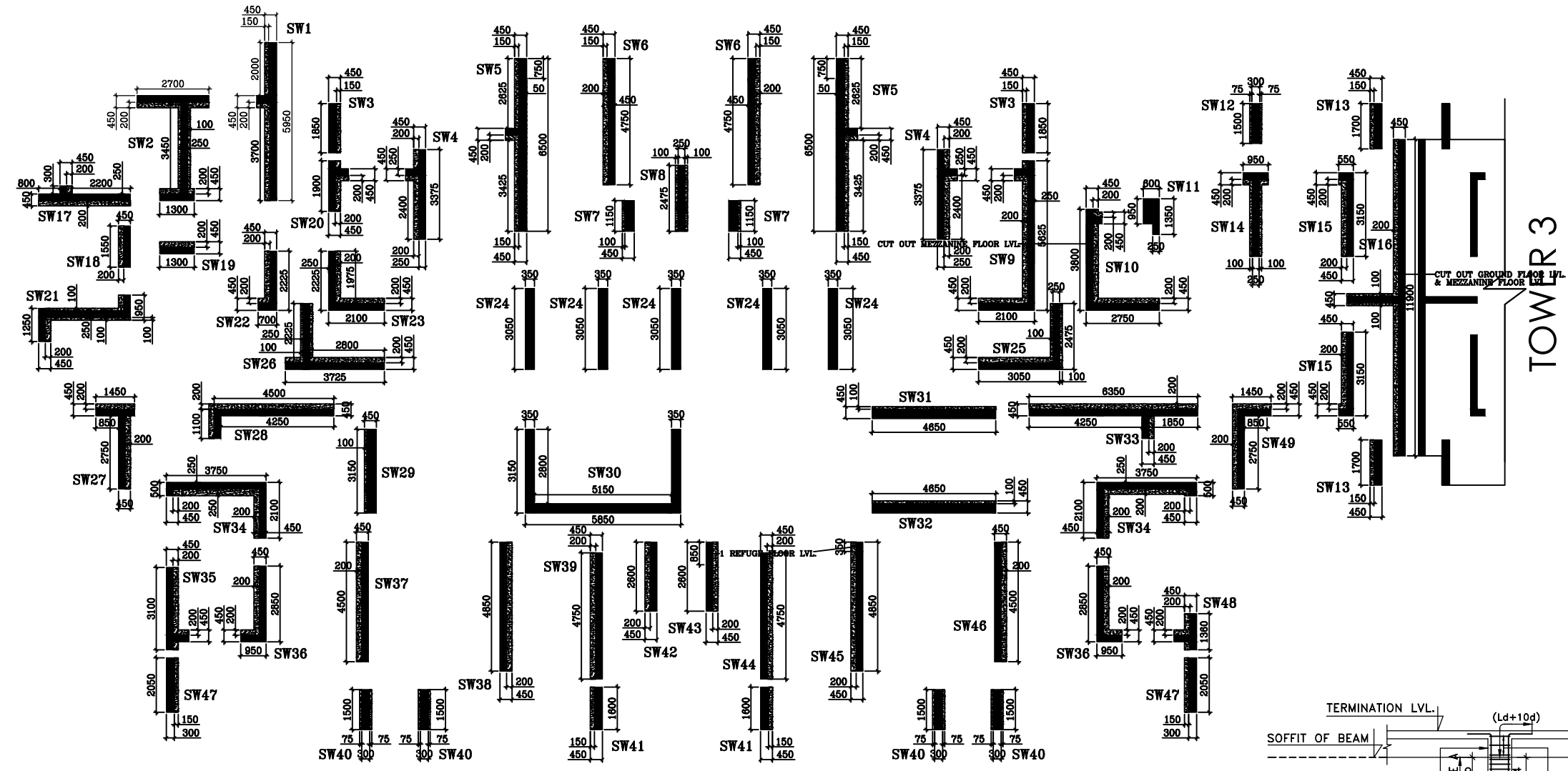

**COLUMN LAYOUT PLAN
TOWER-3.2**

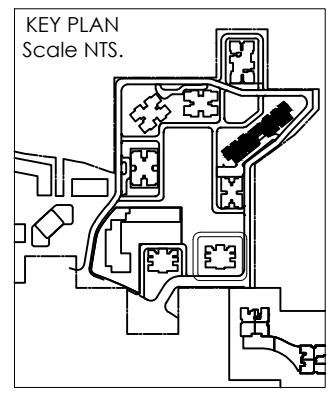

FOR SUBMISSION ONLY

HATCH PORTION TERMINATE AT 1ST FLOOR LVL

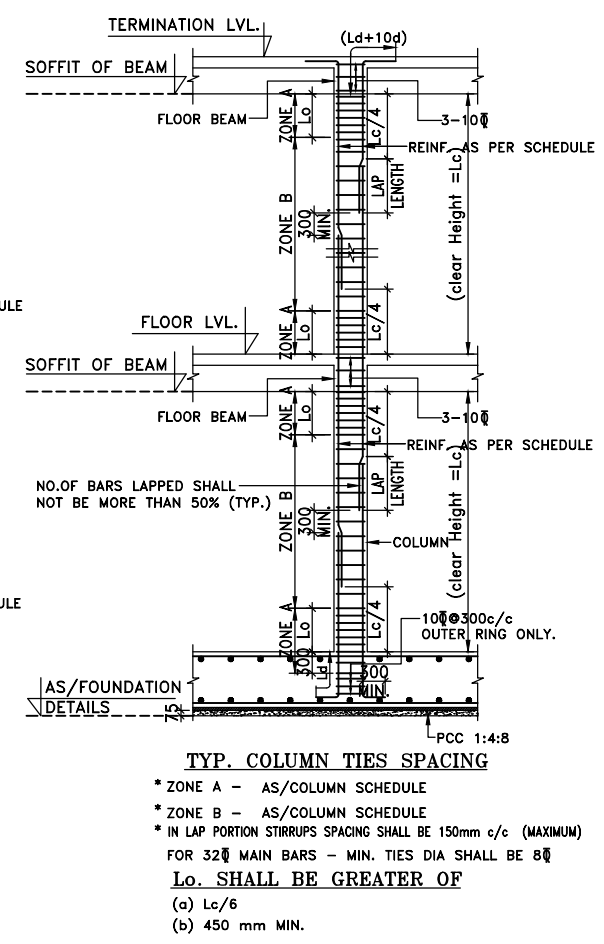
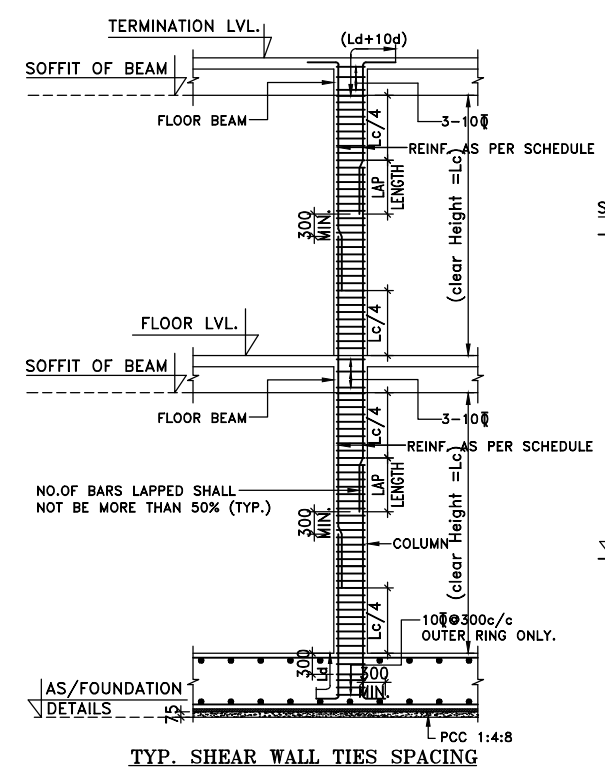
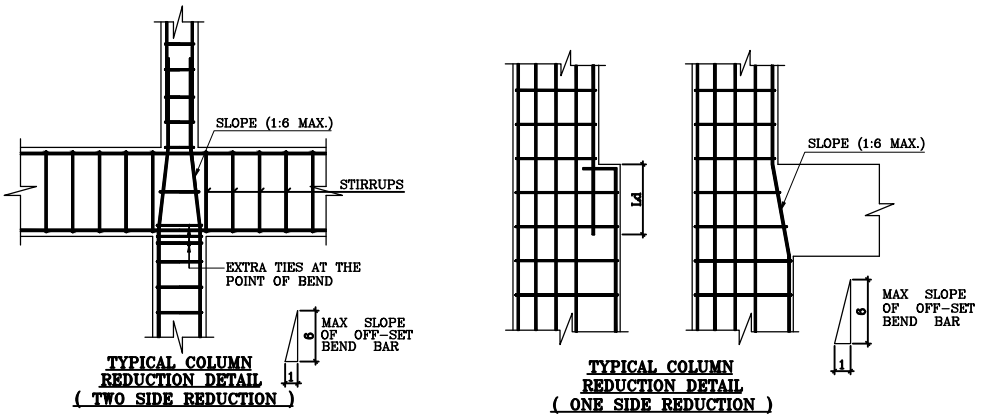

REVISION	DESCRIPTION	DATE
R0	FOR SUBMISSION ONLY	12.01.2024

PURPOSE OF DRAWING		
GOOD FOR CONSTRUCTION	TENDER	INFORMATION ONLY
PROOF CHECKING	APPROVAL ONLY	SUBMISSION ONLY

PROJECT		
KRISUMI PHASE-3		
ARCHITECTS		
rajeev agarwal architects		
j-1963, chittaranjan park		
new delhi - 110019		
tel: 011-40526848		
website: www.rajeevagarwal.com		
TITLE		
COLUMN LAYOUT PLAN TOWER-3.2		
DRAWING NO.		
NNC/RAJEEV/KRISUMI/TOWER-3.2/ST-01		
SCALE	DRAWN BY:-	PROJECT CODE
1:100	SARTAJ	2022/NNC
SHEET SIZE	DESIGNED BY:-	XXX
A1	RISHI	
DATE	CKD BY:-	
12.01.2024	ZAFAR	
	APPROVED BY:-	REV.NO.
	M.E.N	R0
	FILE LOCATION:-	
	D/KASHIF/STR.	
CONSULTANTS		
NNC DESIGN INTERNATIONAL		
CONSULTING STRUCTURAL ENGINEERS		
G-70, 2nd FLOOR, JASWANT PLAZA, NEAR KALINDI KUNJ		
MAIN SARITA VIHAR ROAD, OKHLA, NEW DELHI-110025		
PHONE NO.: +91-11-26940734/5/6/7/8 FAX: 26940738		
E-Mail : nnc_consultants@hotmail.com		
Web : www.nncdesigninternational.com		

COPY RIGHT: THIS DRAWING IS THE COPYRIGHT OF THE CONSULTANT AND MAY BE USED OR REPRODUCED ONLY WITH HIS WRITTEN PERMISSION.

GENERAL NOTES:-

1. ALL DIMENSIONS ARE IN MM.
2. DO NOT SCALE ANY DIMENSION.
3. GENERAL NOTES SHALL ALSO BE READ IN CONJUNCTION WITH THIS DRAWING.
4. FOR REINFORCEMENT DIA 8mm, 10mm Fe 500D SHALL BE USED CONFIRMING TO IS : 1786 (LATEST REVISION). FOR REINFORCEMENT DIA 12mm & ABOVE Fe 500D SHALL BE USED CONFIRMING TO IS : 1786 (LATEST REVISION).
5. FOR R.C.C. WORK USE MIX M30 CONFIRMING TO IS 456 : 2000 OR AS SPECIFIED IN RESPECTIVE DWG.
6. PROVIDE 75 MM LEAN CONC OF MIX 1:4:8 (1 CEMENT:4 COARSE SAND: 8 GRADED STONE AGGREGATE OF 40 MM NOMINAL SIZE) BELOW ALL RCC FOUNDATION/STITCH SLAB.
7. FOR LOCATION OF LIFT PIT, SUMP AND DRAINS, REFER RELEVANT ARCHITECTURAL/SERVICES DRAWINGS.
8. LOCATION OF RETAINING WALL SHALL BE CONFIRMED WITH THE RELEVANT ARCHITECTURAL DRAWINGS.
9. THE CLEAR COVER TO THE REINFORCEMENT SHALL BE AS FOLLOWS:-
(a) FOUNDATION : 75 MM
10. - - - - - INDICATES TOP BARS
——— INDICATES BOTTOM BARS
11. ALL THE DIMENSIONS GIVEN IN THIS DRAWING SHALL MATCH WITH THE FOUNDATION PLAN. DISCREPANCY IF ANY SHALL BE BROUGHT TO THE NOTICE OF CONSULTANT.
12. A SAFE BEARING CAPACITY OF 59.7 T/m² HAS BEEN CONSIDERED FOR RAFT, AT THE DEPTH OF 13.0m BELOW N.G.L.

KEY PLAN
Scale NTS.

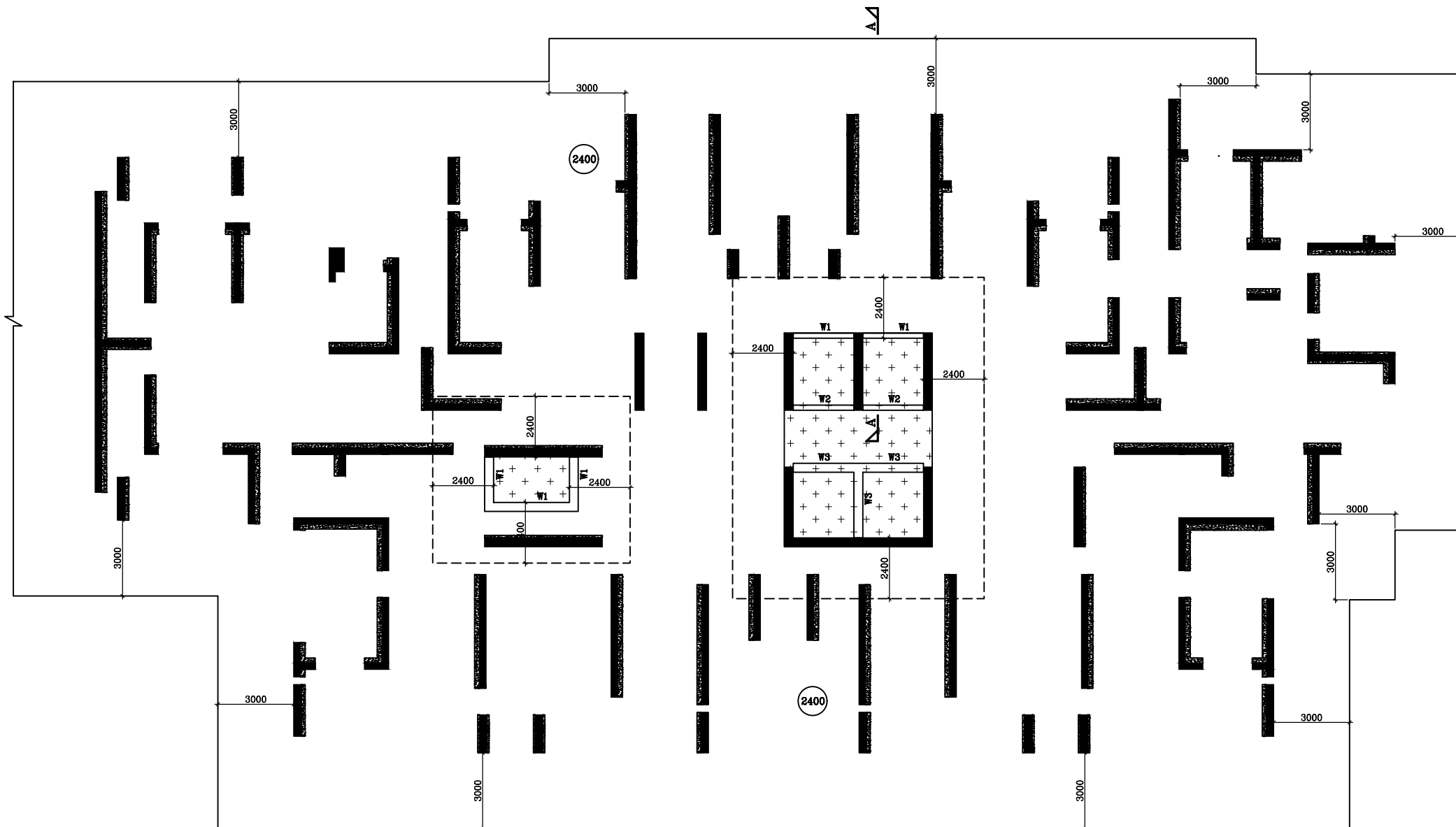
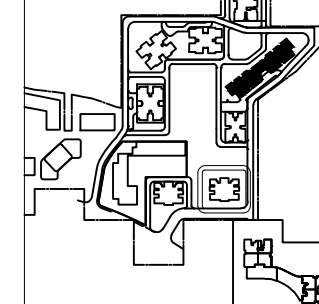

RAFT FOUNDATION PLAN TOWER 3.3

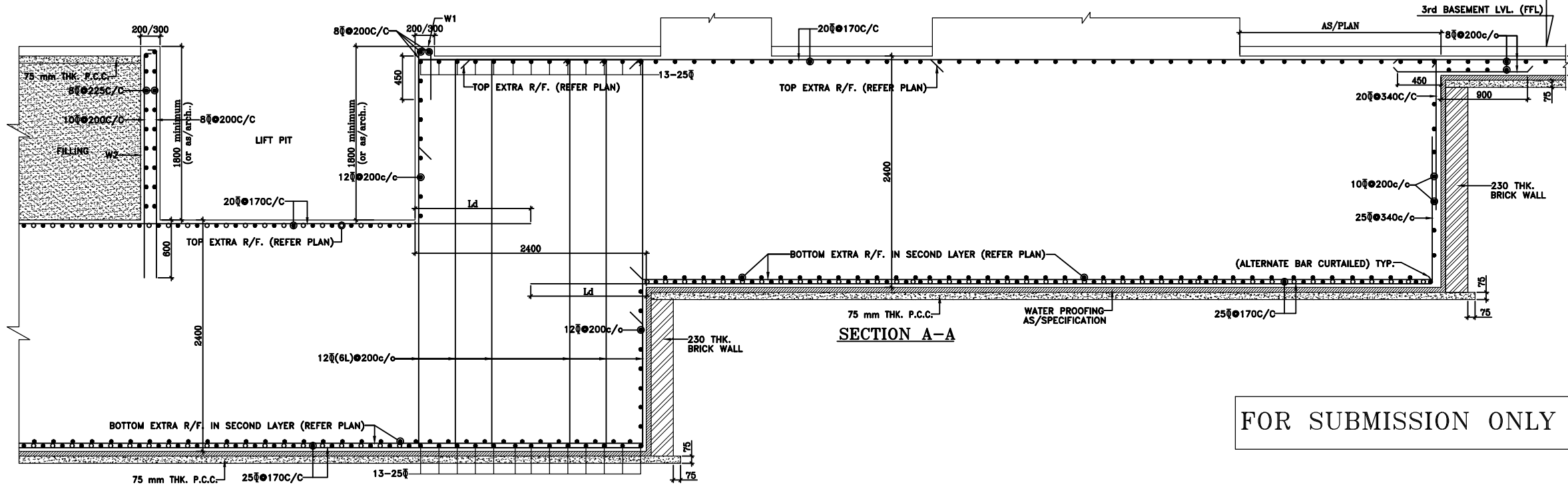

FOR SUBMISSION ONLY

RO	FOR SUBMISSION ONLY	12.01.2024
REVISION	DESCRIPTION	DATE
PURPOSE OF DRAWING		
GOOD FOR CONSTRUCTION	TENDER	INFORMATION ONLY
PROOF CHECKING	APPROVAL ONLY	SUBMISSION ONLY
PROJECT		
KRISUMI PHASE-3		
ARCHITECTS		
rajeev agarwal architects j -1963, chittaranjan park new delhi - 110019 tel: 011-40526848 website: www.rajeevagarwal.com		
TITLE		
RAFT FOUNDATION PLAN & SECTION TOWER-3.3		
DRAWING NO.		
NNC/RAJEEV/KRISUMI/TOWER-3.3/ST-03		
SCALE	DRAWN BY:-	PROJECT CODE
1:100	KASHIF	2022/NNC
SHEET SIZE	DESIGNED BY:-	XXX
A1	Tahreer	
DATE	CKD.BY:-	
12.01.2024	ZAFAR	
	APPROVED BY:-	REV.NO.
	M.E.N	RO
	FILE LOCATION:-	
	D/KASHIF/STR.	
CONSULTANTS		
NNC DESIGN INTERNATIONAL		
CONSULTING STRUCTURAL ENGINEERS G-70, 2nd FLOOR, JASWANT PLAZA, NEAR KALINDI KUNJ MAIN SARITA VIHAR ROAD, OKHLA, NEW DELHI-110025 PHONE NO. : +91-11-26940734/5/6/7/8 FAX 26940738 E-Mail : nnc_consultants@hotmail.com Web : www.nncdesigninternational.com		

COPY RIGHT: THIS DRAWING IS THE COPYRIGHT OF THE CONSULTANT AND MAY BE USED OR REPRODUCED ONLY WITH HIS WRITTEN PERMISSION.

- GENERAL NOTES:-**
1. ALL DIMENSIONS ARE IN MM.
 2. DO NOT SCALE ANY DIMENSION.
 3. GENERAL NOTES SHALL ALSO BE READ IN CONJUNCTION WITH THIS DRAWING.
 4. COLUMN LAYOUT PLAN SHALL BE CONFIRMED WITH ARCHITECTURAL DRAWINGS.
 5. IF GRID SPACING IS NOT MATCHING WITH ARCHITECTURAL DRAWINGS, IT SHALL BE BROUGHT TO THE NOTICE OF CONSULTANT.
 6. THE CLEAR COVER TO THE REINFORCEMENT SHALL BE AS FOLLOWS:-
 - (a) COLUMNS (TIES) : 40 MM
 - (b) SHEAR WALL (TIES) : 40 MM
 7. FOR REINFORCEMENT F₆₅₀ SHALL BE USED CONFIRMING TO IS : 1786 (LATEST REVISION).

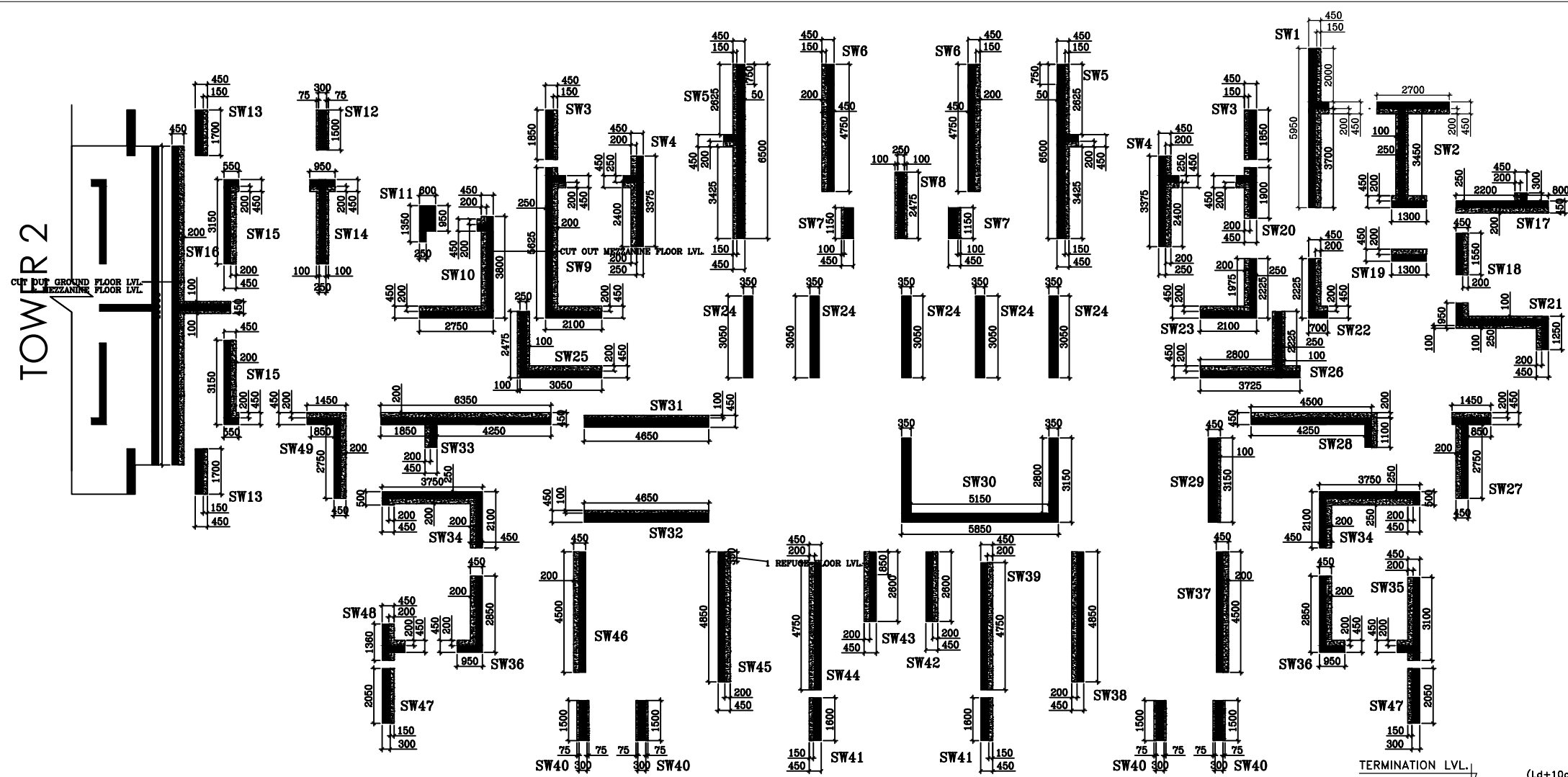

COLUMN LAYOUT PLAN TOWER-3.3

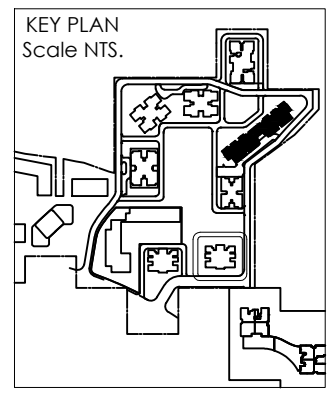

FOR SUBMISSION ONLY

HATCH PORTION TERMINATE AT 1ST FLOOR LVL

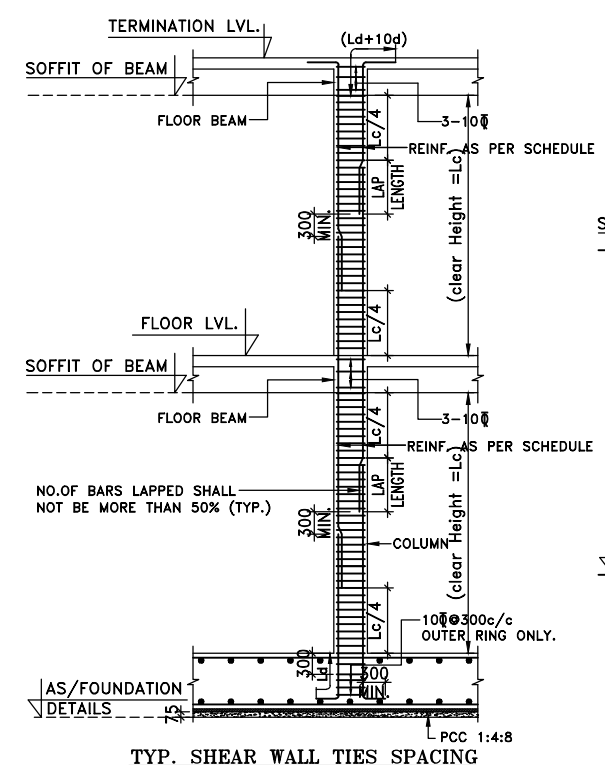
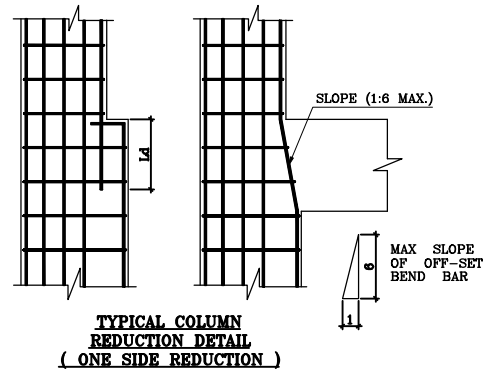
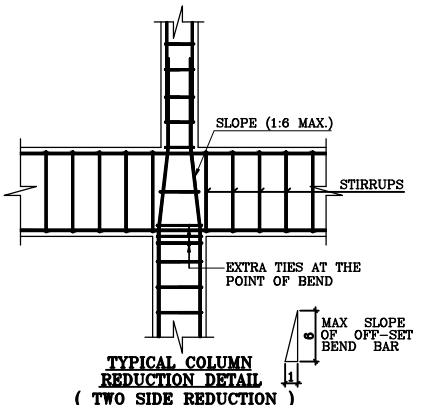

TYP. SHEAR WALL TIES SPACING

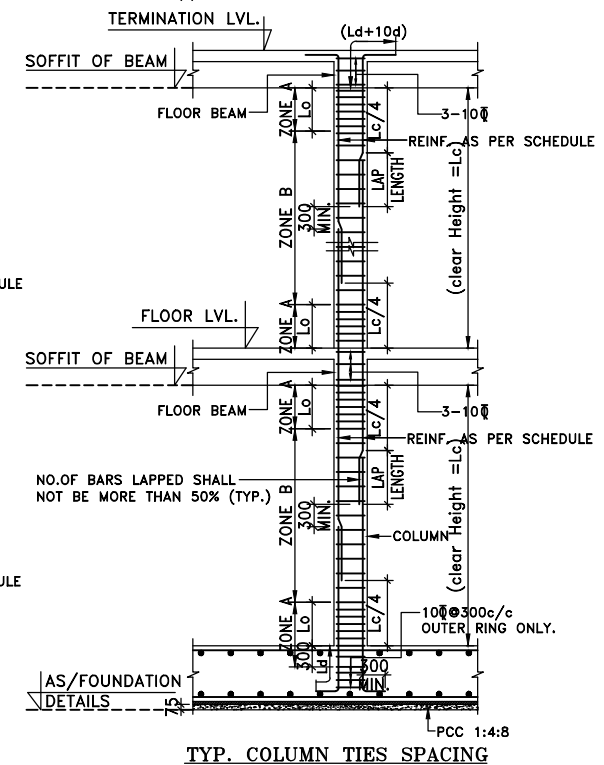

TYP. COLUMN TIES SPACING

- * ZONE A - AS/COLUMN SCHEDULE
- * ZONE B - AS/COLUMN SCHEDULE
- * IN LAP PORTION STIRRUPS SPACING SHALL BE 150mm c/c (MAXIMUM)
- FOR 32 ϕ MAIN BARS - MIN. TIES DIA SHALL BE 8 ϕ
- Lo. SHALL BE GREATER OF
 - (a) Lc/6
 - (b) 450 mm MIN.

RO	FOR SUBMISSION ONLY	12.01.2024
REVISION	DESCRIPTION	DATE
PURPOSE OF DRAWING		
GOOD FOR CONSTRUCTION	TENDER	INFORMATION ONLY
PROOF CHECKING	APPROVAL ONLY	SUBMISSION ONLY
PROJECT		
KRISUMI PHASE-3		
ARCHITECTS		
rajeev agarwal architects		
j-1963, chittaranjan park		
new delhi - 110019		
tel: 011-40526848		
website: www.rajeevagarwal.com		
TITLE		
COLUMN LAYOUT PLAN		
TOWER-3.3		
DRAWING NO.		
NNC/RAJEEV/KRISUMI/TOWER-3.3/ST-01		
SCALE	DRAWN BY:-	PROJECT CODE
1:100	SARTAJ	
SHEET SIZE	DESIGNED BY:-	2022/NNC
A1	RISHI	XXX
DATE	APPROVED BY:-	REV.NO.
12.01.2024	M.E.N	
	FILE LOCATION:-	
	D/KASHIF/STR.	R0
CONSULTANTS		
NNC DESIGN INTERNATIONAL		
CONSULTING STRUCTURAL ENGINEERS		
G-70, 2nd FLOOR, JASWANT PLAZA, NEAR KALINDI KUNJ		
MAIN SARITA VIHAR ROAD, OKHLA, NEW DELHI-110025		
PHONE NO.: +91-11-26940734/5/6/7/8 FAX: 26940738		
E-Mail : nnc_consultants@hotmail.com		
Web : www.nncdesigninternational.com		